

I Herby Certify That The Measurements As Shown Above Are Correct And There Are No Encroachments Or Projections Other Than Shown.

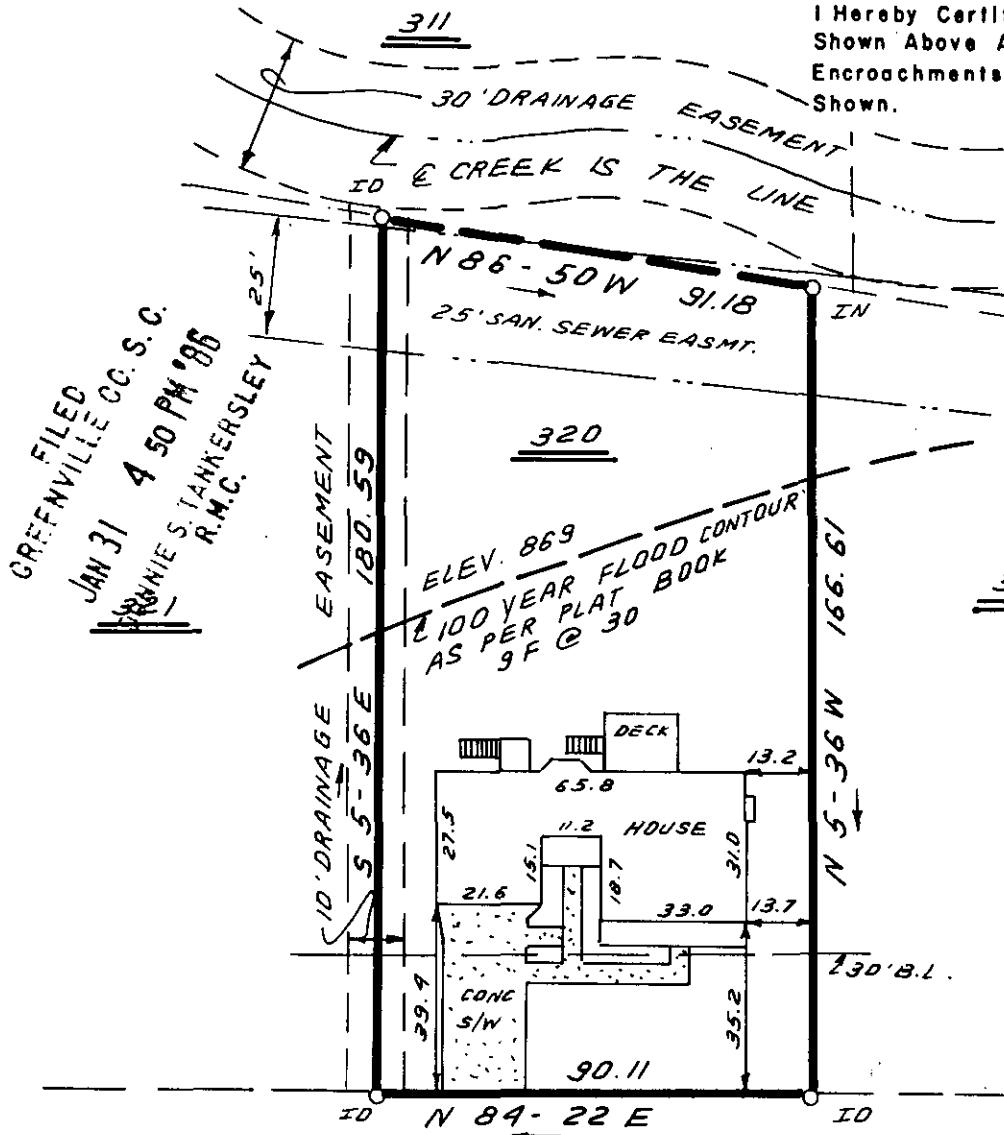

FILED  
GREENVILLE CO. S.C.  
JAN 31 4 50 PM '86  
DANNIE S. TANKERSLEY  
R.M.C.

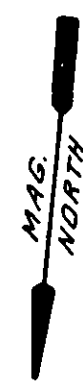

NOTE: THIS HOUSE IS NOT LOCATED IN A FLOOD HAZARD AREA.

LOT 320 ; SEC. 14  
DEVENGER PLACE  
PLAT BOOK : 9F @ 30.

ROSEBUD LANE

12-I-77

BRIGHAM CREEK DRIVE

SURVEY FOR  
LEON FREDRICK STENZEL  
GERALDINE RAE STENZEL

25369  
JAN 31 1986

STATE OF SOUTH CAROLINA

GREENVILLE COUNTY

JAN. 29. 1986

SCALE: 1" = 40

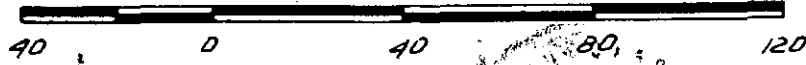

WRW

W. R. WILLIAMS, JR.  
ENGR. / SURVEYOR, Inc.  
P. E. & L. S. No. 3979  
15 S. MAIN STREET  
TRAVELERS REST, S. C. 29690

"I hereby certify that the ratio of precision of the field survey is 1/5000 as shown hereon and the area was determined by D.M.D. method of area calculation."

W. R. Williams, Jr.  
JAN 31 1986

P. E. & L. S. No. 3979